STAY IN MOTION

Hotwire

Face another day

Music by ake

Moderate ♩ = 120

INTRO

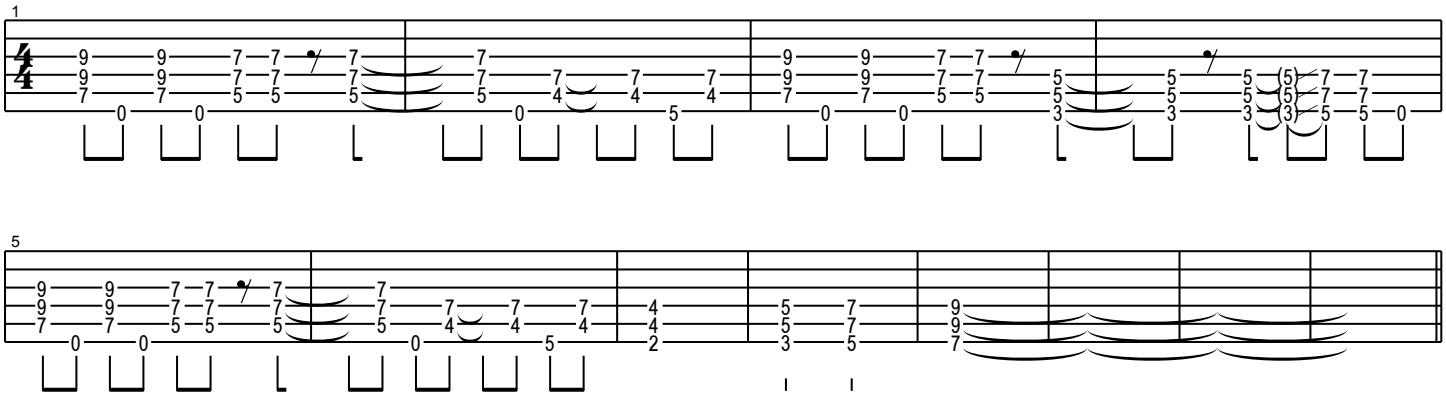

STROPHE 1

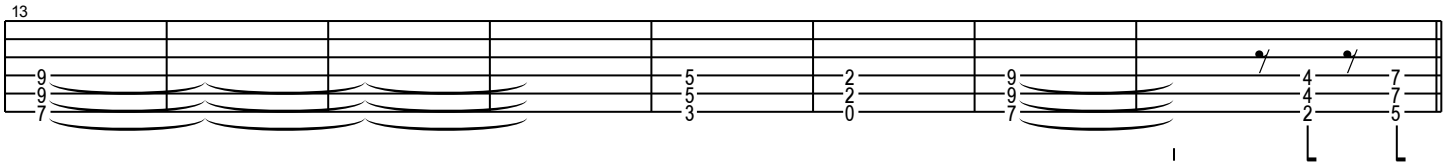

STROPHE 2 & 3

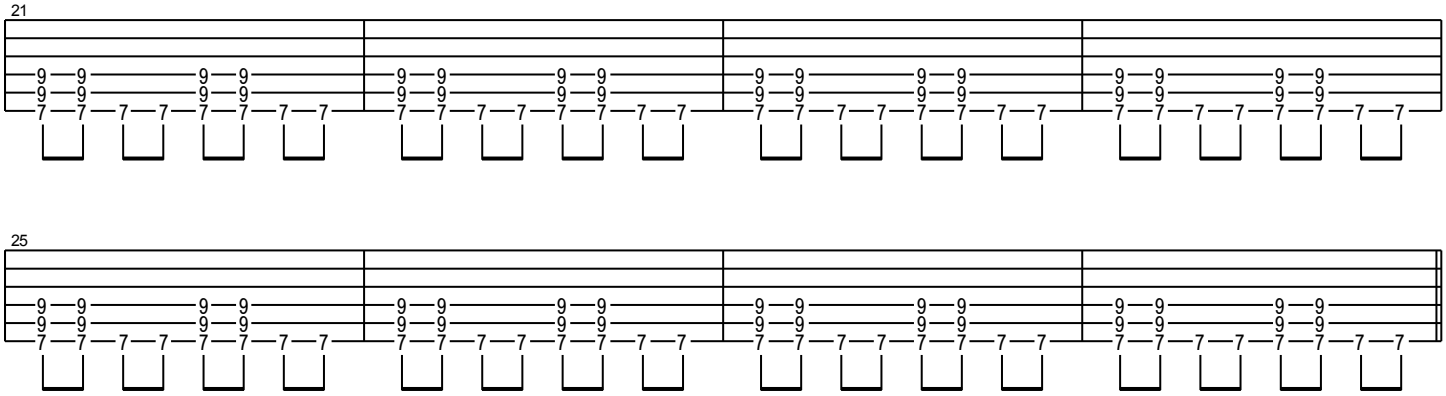

BRIDGE

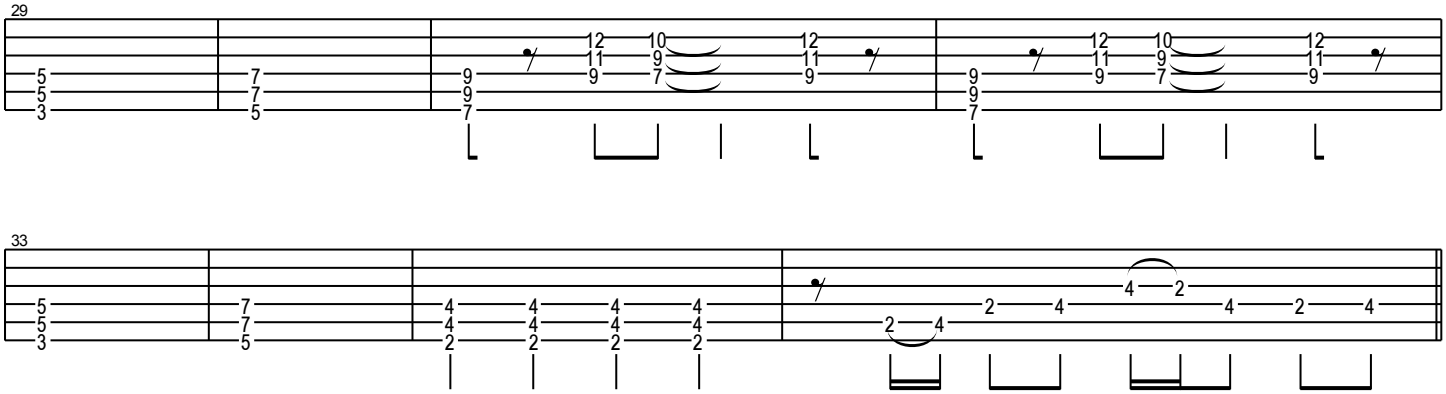

REFRAIN

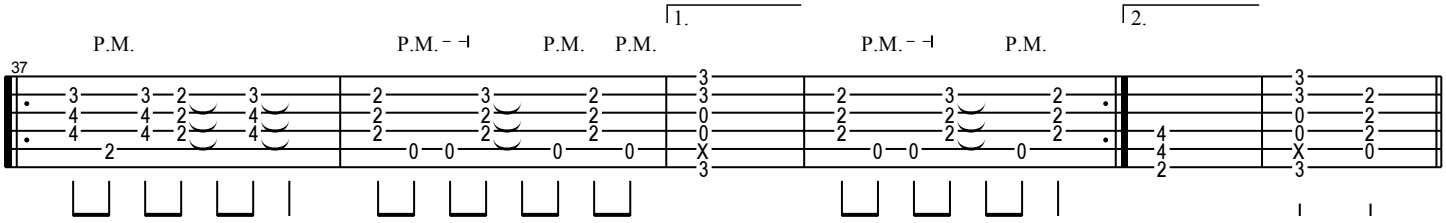

BREAK 1

INTERLUDE VOR SOLO

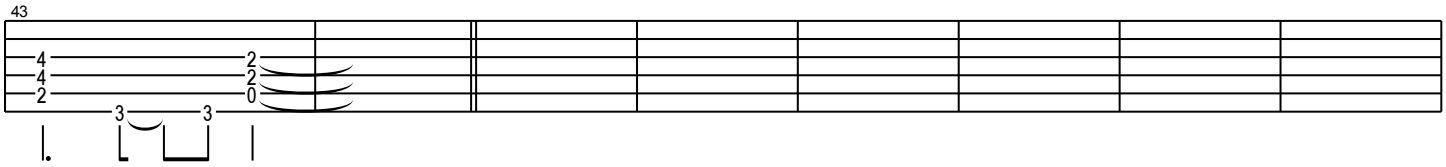

SOLO

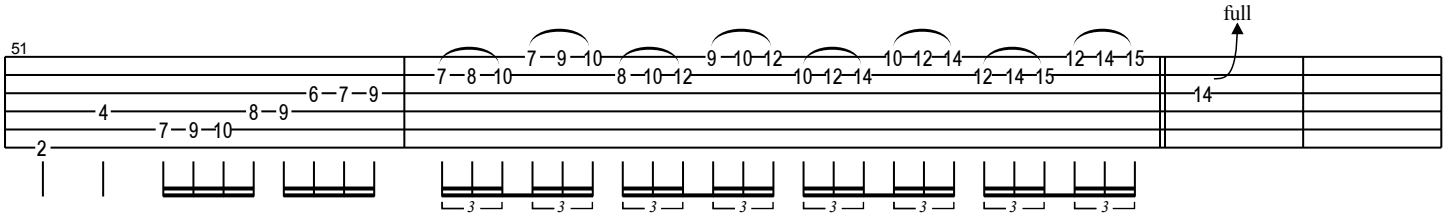

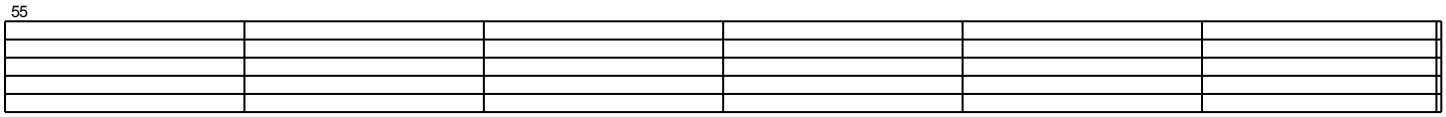

BREAK VOR REFRAIN 3
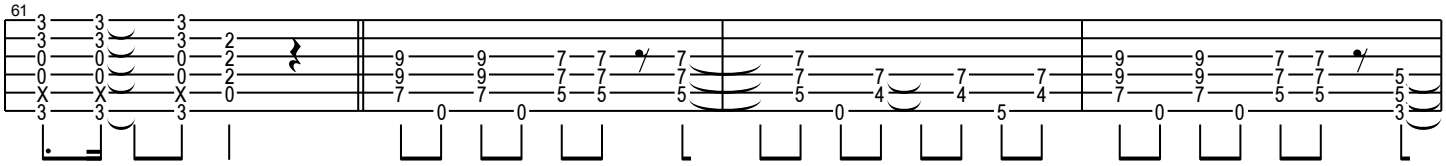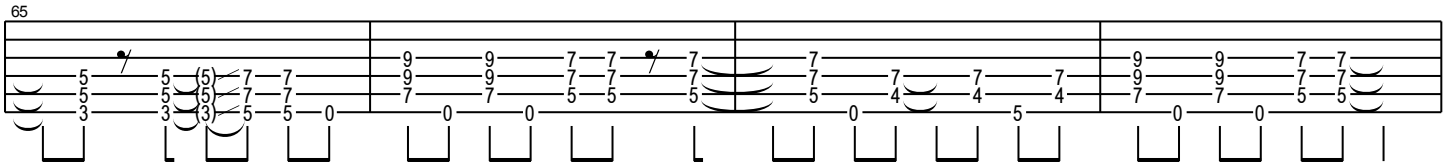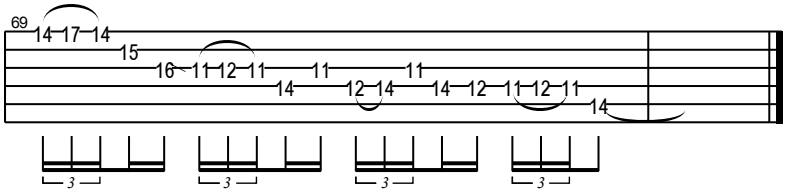
OUTRO